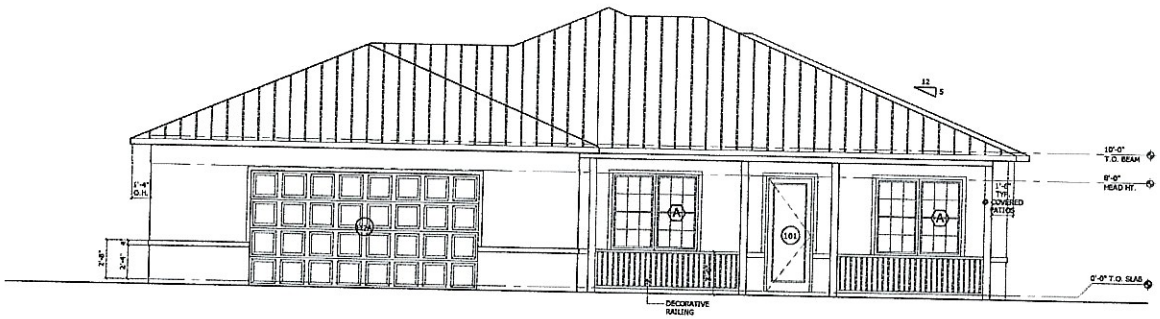

FRONT ELEVATION

SCALE: 1/4" = 1'-0"

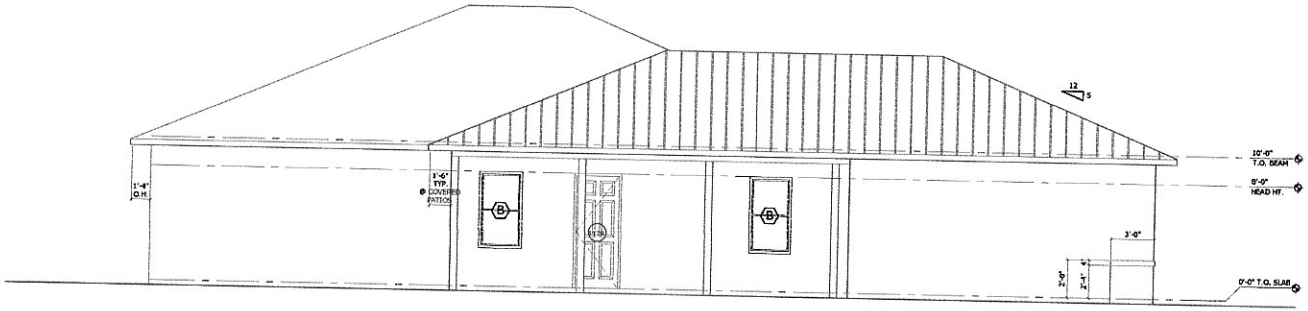

RIGHT SIDE ELEVATION

SCALE: 1/4" = 1'-0"

Copyright ©

All drawings and written material appearing herein constitute the original and unpublished work of the architect and the same are not to be duplicated, distributed, disclosed, or used in any manner without the express written consent of the Architect. Facsimiles shall apply when over displayed signature. Reproduction shall with written permission of the Architect, without Architect's written consent.

Commercial + Residential
2981 SE Ocean Blvd, Suite 1A
Stuart, FL 34996
O: (772) 220-4411
www.n2architectdesign.com

n2 architecture + design

Niki L. Norton, R.A.
AR91827

English Residence

Homecrete Homes - Robert Cenk
Lewis Street
Fort Pierce, Florida 34981
(772) 873-6707

Rev. #	Date

Project Number	18-0450
Status	CD
Issue date	12-Apr-19
Sheet	A3

Building Elevations

S:\02_Projects\02_Residential\2018\18-0450 - HCH English Residence\02_Drawings\01_Project Drawings\03_Construction Documents\18-0450 - CD - 04-11-19.dwg, 4/12/2019 1:45:29 PM, AutoCAD PDF (General Documentation).pc3

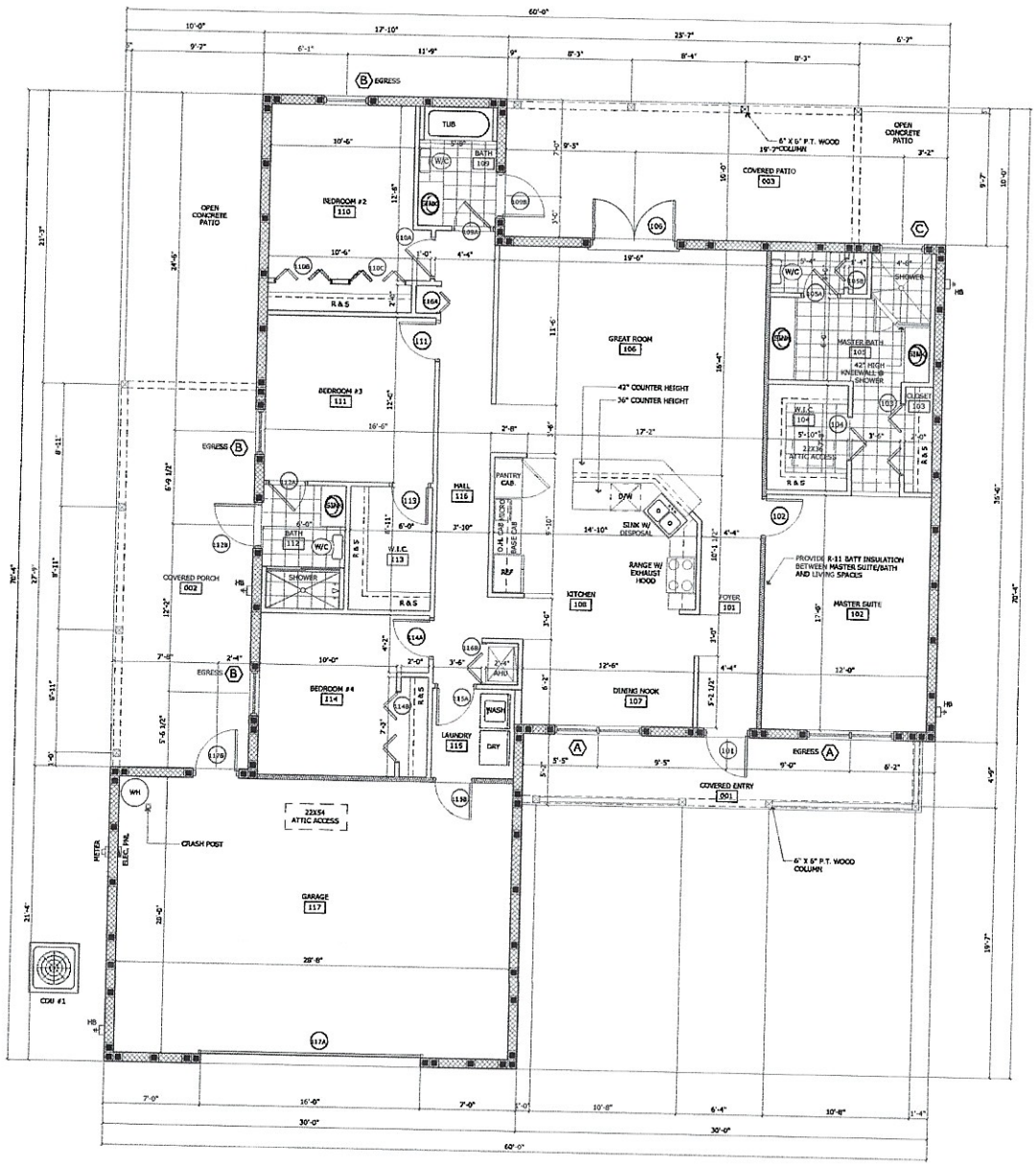

FLOOR PLAN

SCALE: 1/4" = 1'-0"

WALL LEGEND

- 8" CMU WALLS WITH (1) #5 VERT AT 48" O.C. MAX, ALL CORNERS AS SHOWN AND EACH SIDE OF OPENING AS SHOWN. EXTERIOR FINISH SHALL BE TEXTURED STUCCO. INTERIOR FINISH SHALL BE 1/2" THK GYP BD. WITH 1" THK. RIGID BOARD INSULATION AND 1X P.T. FURRING
- INTERIOR NON-BEARING WALLS 3-1/2" U.N.O.
- INSULATED WALL BETWEEN A/C SPACE AND GARAGE

Ⓧ DOOR SCHEDULE

DOOR NO.	SIZE WIDTH	SIZE HEIGHT	SIZE THICK	DOOR MAT.	DOOR FINISH	DOOR HDW.	DOOR TYPE	FRAME ELEV.	FRAME HOLE	FRAME MAT.	FRAME FINISH	FRAME THOLD	NOTES: (SEE NOTES BELOW)
101	3'-0"	8'-0"	1.75	VIN	FAC	1	FRENCH	-	-	VIN	FAC	AL	1,2,4
102	2'-8"	6'-8"	1.375	HCW	PTD	2	6-PANEL	-	-	WD	PTD	-	4
103	3'-0"	6'-8"	1.00	WD	PTD	-	BI-FOLD	-	-	-	-	-	-
104	3'-0"	6'-8"	1.00	WD	PTD	-	BI-FOLD	-	-	-	-	-	-
105A	2'-6"	6'-8"	1.375	HCW	PTD	2	6-PANEL	-	-	WD	PTD	-	4
105B	3'-0"	6'-8"	1.00	WD	PTD	-	BI-FOLD	-	-	-	-	-	-
106	(2)2'-6"	8'-0"	1.75	VIN	FAC	1	FRENCH	-	-	VIN	FAC	AL	1,2,4
109A	2'-8"	6'-8"	1.375	HCW	PTD	2	6-PANEL	-	-	WD	PTD	-	4
109B	3'-0"	8'-0"	1.75	FBR	FAC	1	6-PANEL	-	-	FBR	FAC	AL	2,3,4
110A	2'-6"	6'-8"	1.375	HCW	PTD	2	6-PANEL	-	-	WD	PTD	-	4
110B	4'-0"	6'-8"	1.00	WD	PTD	-	BI-FOLD	-	-	-	-	-	-
110C	4'-0"	6'-8"	1.00	WD	PTD	-	BI-FOLD	-	-	-	-	-	-
111	2'-8"	8'-0"	1.375	HCW	PTD	2	6-PANEL	-	-	WD	PTD	-	4
112A	2'-8"	6'-8"	1.375	HCW	PTD	2	6-PANEL	-	-	WD	PTD	-	4
112B	3'-0"	8'-0"	1.75	FBR	FAC	1	6-PANEL	-	-	FBR	FAC	AL	2,3,4
113	2'-0"	6'-8"	1.375	HCW	PTD	2	6-PANEL	-	-	WD	PTD	-	4
114A	2'-6"	6'-8"	1.375	HCW	PTD	2	6-PANEL	-	-	WD	PTD	-	4
114B	3'-0"	6'-8"	1.00	WD	PTD	-	BI-FOLD	-	-	-	-	-	-
115A	2'-8"	6'-8"	1.375	HCW	PTD	3	6-PANEL	-	-	WD	PTD	-	4
115B	2'-6"	6'-8"	1.375	SCW	PTD	1	6-PANEL	-	-	WD	PTD	AL	4,5
116A	3'-0"	6'-8"	1.00	WD	PTD	-	BI-FOLD	-	-	-	-	-	-
116B	3'-0"	6'-8"	1.00	WD	PTD	-	BI-FOLD	-	-	-	-	-	-
117A	16'-0"	8'-0"	1.75	AL	FAC	-	SECTIONAL	-	-	AL	FAC	-	2
117B	3'-0"	8'-0"	1.375	FBR	FAC	1	6-PANEL	-	-	FBR	FAC	-	2,3,4

HARDWARE LEGEND

SCW	SOLID CORE WOOD	FBR	FIBERGLASS	PTD	PAINTED FINISH
SCM	SOLID CORE METAL	MTL	METAL DOOR/FRAME	PWD	PAINTED WOOD
TGD	TEMPERED GLASS DOOR	WD	WOOD DOOR/FRAME	FAC	FACTORY FINISH
HCW	HOLLOW CORE WOOD	AL	ALUMINUM DOOR/FRAME	MFR	MANUFACTURER RECOMMENDED
		VIN	VINYL DOOR/FRAME		

HARDWARE

NO. 1	NO. 2	NO. 3
EXT. DEADBOLT LOCKSET	LEVER HANDLES	LEVER HANDLES
LEVER/PULL HANDLES	THUMB LOCK	BB HINGES
WEATHER STRIP	BB HINGES	

1. NEW GLASS DOORS SHALL BE BY CUSTOM WINDOWS AND DOORS.
2. INSTALL ALL EXTERIOR DOORS AS PER PRODUCT APPROVAL AND MANUFACTURER SPECIFICATIONS.
3. ENTRY DOOR SHALL BE BY THERMA-TRU.
4. HARDWARE SHALL BE BY KWIKSET.
5. 20 MINUTE RATED SOLID CORE DOOR WITH WEATHERSTRIP AND SELF CLOSING HINGES.

WINDOW SCHEDULE

WIN TYPE Ⓧ	SIZE WIDTH	SIZE HEIGHT	ROUGH OPENING WIDTH	ROUGH OPENING HEIGHT	MUTTINS COLOR	MUTTINS ELEV.	FINISH WINDOW	FINISH HARDWARE	MANUFACTURER (STYLE)	MODEL #/SERIES	TYPE	NOTES: (SEE NOTES BELOW)
A	6'-0"	5'-4"	VERIFY	VERIFY	-	-	WHITE	WHITE	CUSTOM WINDOWS AND DOORS	8100 VINYL	SINGLE HUNG	1, 2, 3, 4, 5
B	3'-0"	5'-4"	VERIFY	VERIFY	-	-	WHITE	WHITE	CUSTOM WINDOWS AND DOORS	8100 VINYL	SINGLE HUNG	1, 2, 3, 4, 5
C	3'-0"	2'-0"	VERIFY	VERIFY	-	-	WHITE	WHITE	CUSTOM WINDOWS AND DOORS	8100 VINYL	TEMPERED GLASS	1, 2, 3, 4, 5

NOTES:

1. NEW WINDOWS SHALL BE BY CUSTOM WINDOWS AND DOORS
2. TYPICAL WINDOW HEAD HEIGHTS SHALL BE 8'-0" A.F.F. UNLESS OTHERWISE NOTED
3. S.T. EQUT FOR EGRESS FOR ALL BEDROOMS AND LIVING AREAS.
4. VERIFY WINDOW ROUGH OPENINGS WITH WINDOW MANUFACTURER.
5. INSTALL ALL WINDOWS AS PER PRODUCT APPROVAL AND MANUFACTURER SPECIFICATIONS.

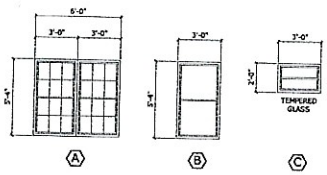

WINDOW TYPES

SCALE: 1/4" = 1'-0"

Copyright©
All drawings and written material appearing herein constitute original and unpublished work of the Architect, and the same may not be duplicated, used, or disclosed without the written consent of the Architect. Visual contact with these plans shall constitute prima facie evidence of acceptance of these restrictions. Void where prohibited by law.

Commercial + Residential
2081 SE Ocean Blvd, Suite 1A
Stuart, FL 34996
(772) 287-4411
www.n2design.com

n2 architecture + design

KELLY HUTTEN, R.A.
AR91827

English Residence
Homecrete Homes - Robert Cenk
Lewis Street
Fort Pierce, Florida 34981
(772) 873-6707

Rev. #	Date

Project Number	18-0450
Status	CD
Issue date	12-Apr-19
Sheet	A1

Floor Plan

S:\N2_Projects\02_Residential\2018\18-0450 - HCH English Residence\02_Drawings\03_Construction Documents\18-0450 - CD - 04-11-19.dwg, 4/12/2019 1:46:22 PM, AutoCAD PDF (General Documentation).pc3